

# Working with the Maryland Historical Trust MD SHPO

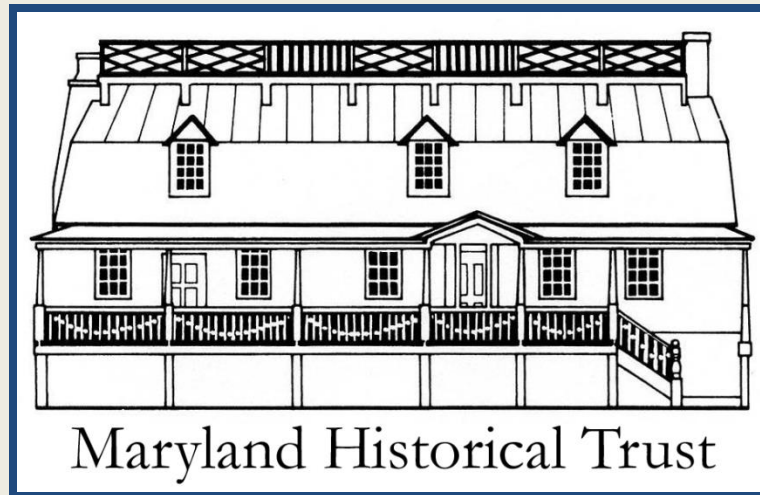

MARYLAND DEPARTMENT OF PLANNING  
Maryland Historical Trust

# *SHPO Programs & Responsibilities*

## Archives and Research

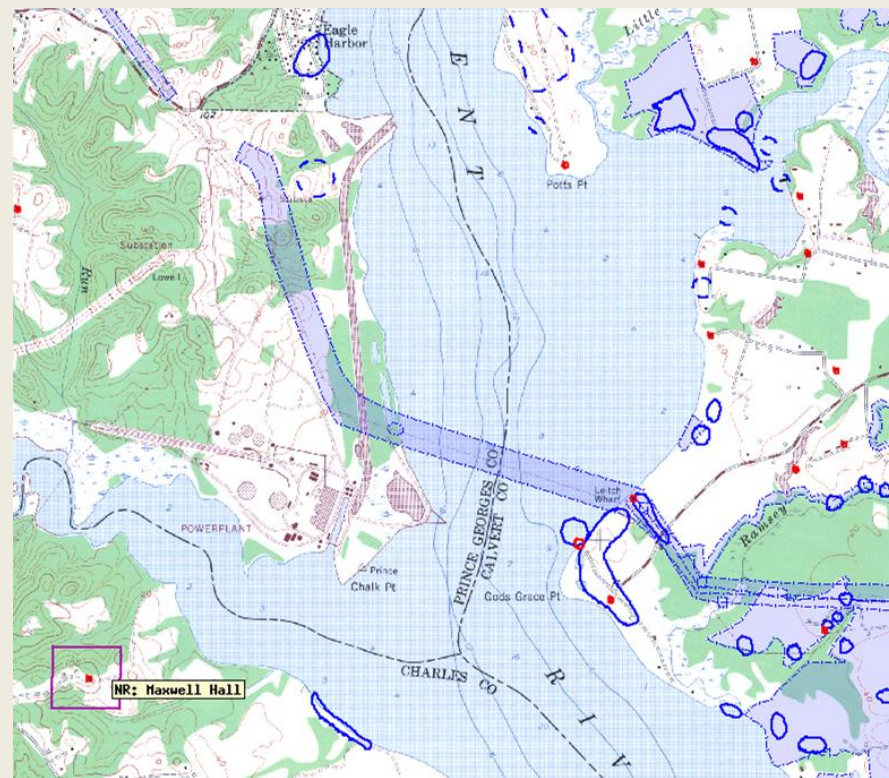

MARYLAND DEPARTMENT OF PLANNING  
Maryland Historical Trust



# *SHPO Programs & Responsibilities*

## Rehabilitation Tax Credits



MARYLAND DEPARTMENT OF PLANNING  
Maryland Historical Trust

# *SHPO Programs & Responsibilities*

## Grants and Loans



MARYLAND DEPARTMENT OF PLANNING  
Maryland Historical Trust



# *SHPO Programs & Responsibilities*

## Historic Preservation Easements



MARYLAND DEPARTMENT OF PLANNING  
Maryland Historical Trust

# *SHPO Programs & Responsibilities*

## Historical Markers

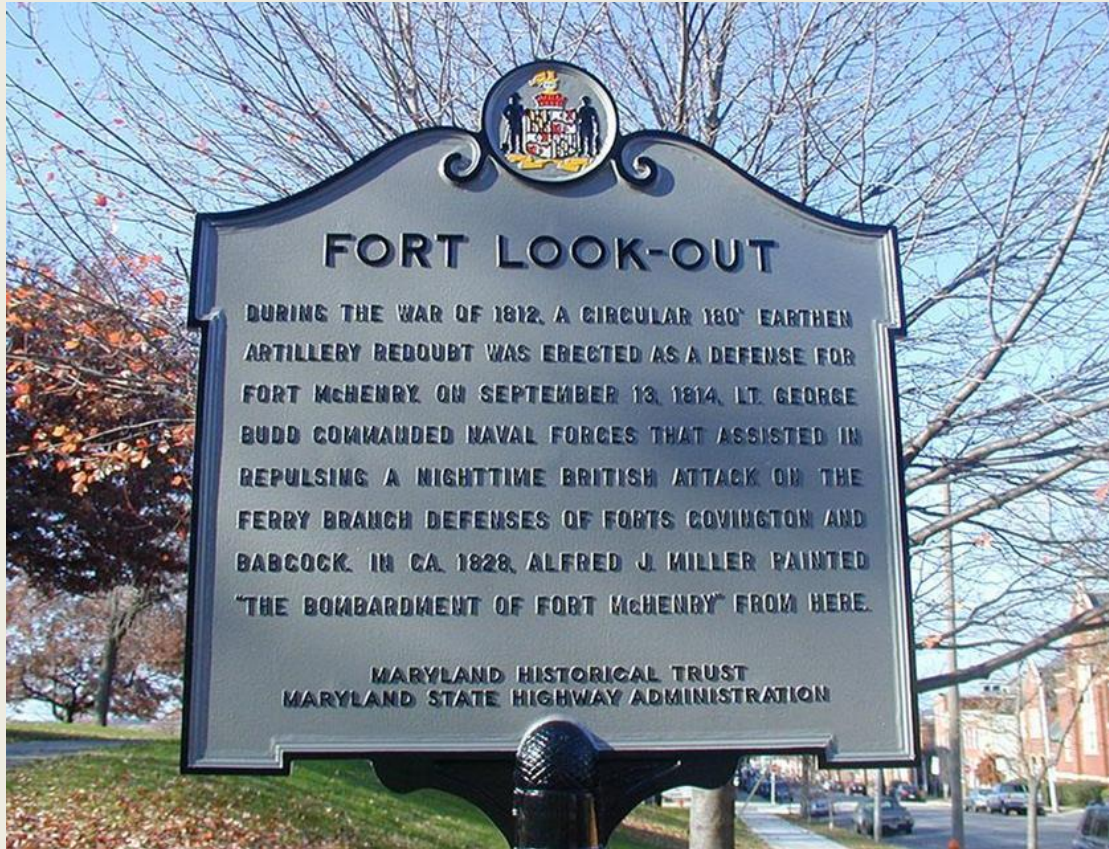

MARYLAND DEPARTMENT OF PLANNING  
Maryland Historical Trust



# *SHPO Programs & Responsibilities*

## Preservation Planning & Museum Assistance



MARYLAND DEPARTMENT OF PLANNING  
Maryland Historical Trust

# *SHPO Programs & Responsibilities*

## Jefferson Patterson Park & Museum and the Maryland Archeological Conservation Lab



MARYLAND DEPARTMENT OF PLANNING  
Maryland Historical Trust



# *SHPO Programs & Responsibilities*

## Project Review and Compliance



MARYLAND DEPARTMENT OF PLANNING  
Maryland Historical Trust

# *SHPO - Legislative Mandates*

## Federal Law:

Section 106 of the National Historic Preservation Act of 1966 (16 USC 470)

36 CFR Part 800: Protection of Historic Properties Implementing Regulations

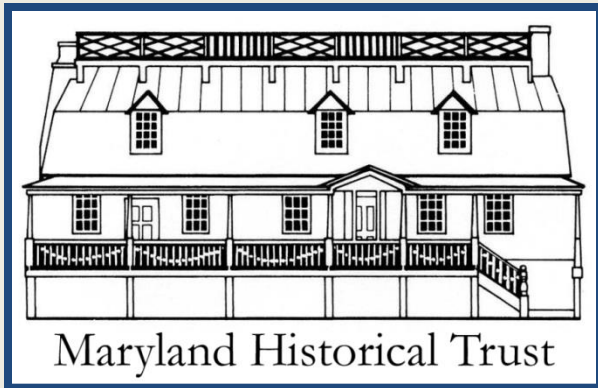
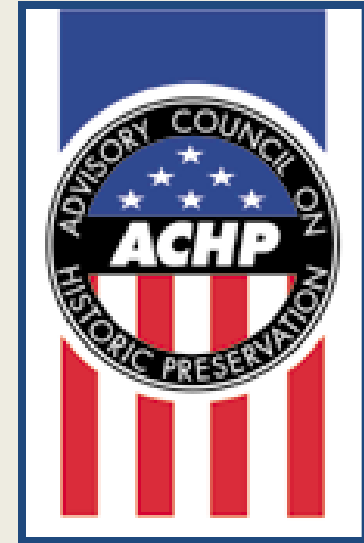

## State Law:

The Maryland Historical Trust Act of 1985 (Sections 5A-325 and 5A-326 of the State Finance and Procurement Article, Annotated Code of Maryland)



MARYLAND DEPARTMENT OF PLANNING  
Maryland Historical Trust



# Section 106 – FY 2014 Project Reviews

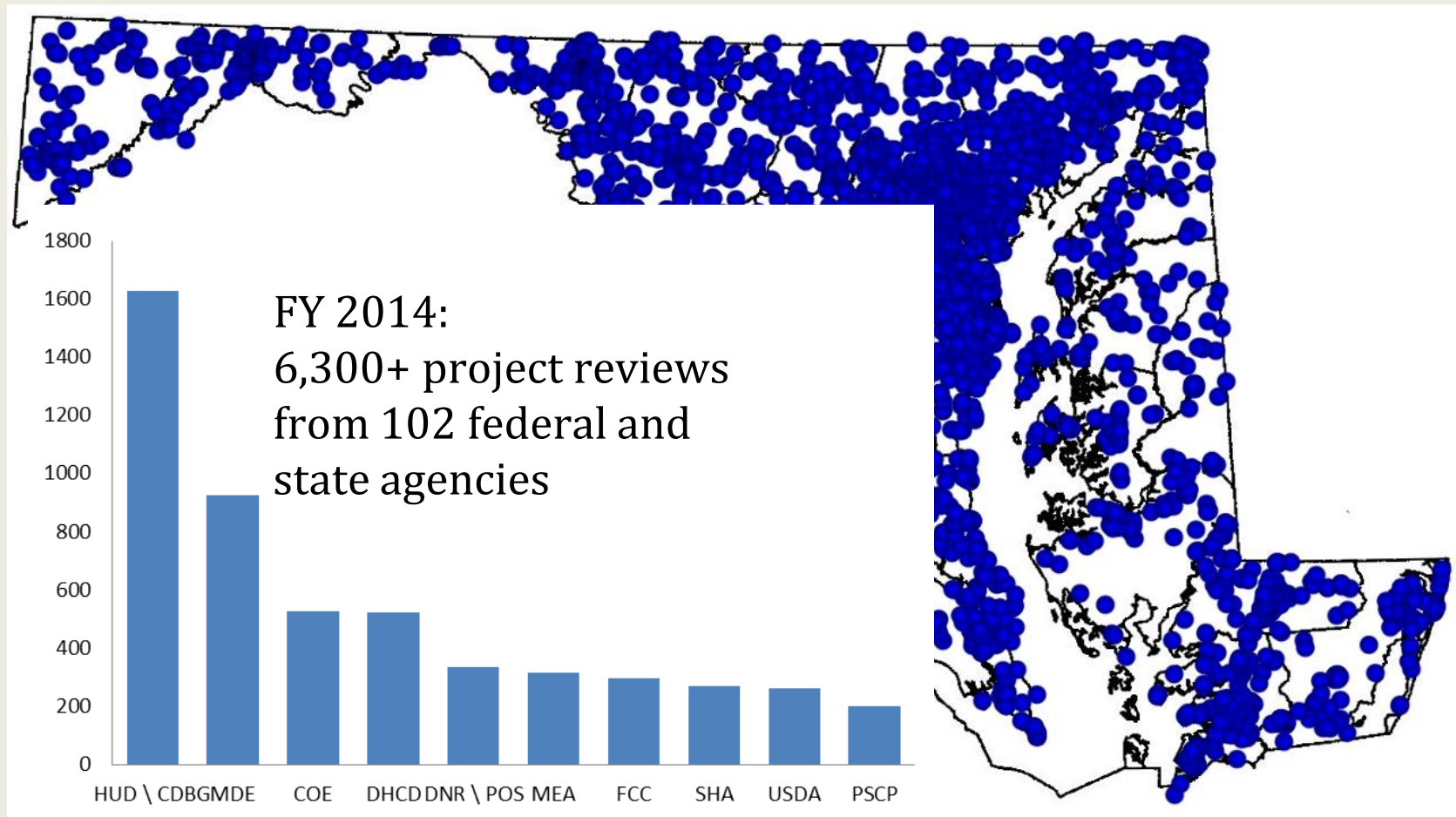

MARYLAND DEPARTMENT OF PLANNING  
Maryland Historical Trust

# *Section 106 - Getting Started*

## What is an Undertaking?

A project, activity, or program that uses state or federal funds or that requires a state or federal permit or license



MARYLAND DEPARTMENT OF PLANNING  
Maryland Historical Trust



# Section 106 - Getting Started

## Project Types Subject to Review

- Construction
- Demolition
- Rehabilitation of Existing Facilities
- Infrastructure Improvements (roads, utilities, etc.)
- Ancillary Activities
- Wetland Mitigation
- Access Roads, Staging Areas
- Dredging



MARYLAND DEPARTMENT OF PLANNING  
Maryland Historical Trust

# Contacting MHT

*Begin  
consultation  
with the  
SHPO  
as early as  
possible!*



MARYLAND DEPARTMENT OF PLANNING  
Maryland Historical Trust



# Contacting MHT

## Initiating Consultation



### PROJECT REVIEW FORM

Request for Comments from the Maryland Historical Trust/  
MDSHPO on State and Federal Undertakings

MHT USE ONLY  
Date Received: \_\_\_\_\_ Log Number: \_\_\_\_\_

Submit hard copy of form and all attachments to:

Both Cole, MHT, 100 Community Place, Crownsville, MD 21032

**Section A: General Project Information**

Project Name  County

☐ This is a new submittal OR ☐ This is additional information related Project Log Number:

**Section B: Primary Contact Information**

Contact Name  Company/Agency

Mailing Address

City  State  Zip

Email  Phone Number  Ext.

**Section C: Description of Undertaking**

**Location** - Attach a map, preferably a section of a USGS quad, showing the location and boundaries of the project

Address  City/Vicinity

List all federal and state agencies / programs (funding, permits, licenses) involved in this project (e.g. Bond Bill Loan of 2009, Chapter #; Transportation Enhancement Grant; HUD/CDBG; MDE/COE permit, etc.).	Agency Type	Agency/Program/Permit Name	Project/Permit/Tracking Number (if applicable)
<input type="text"/>	<input type="text"/>	<input type="text"/>	<input type="text"/>
<input type="text"/>	<input type="text"/>	<input type="text"/>	<input type="text"/>
<input type="text"/>	<input type="text"/>	<input type="text"/>	<input type="text"/>
<input type="text"/>	<input type="text"/>	<input type="text"/>	<input type="text"/>

**Proposed Work** - Attach project description, scope of work, site plans / drawings

This project includes (check all applicable): ☐ New Construction ☐ Demolition ☐ Remodeling/Rehabilitation

This project involves: ☐ State or Federal Rehabilitation Tax Credits

☐ Properties subject to an easement held by MHT, MET, or another entity

**Section D: Identification of Historic Properties**

This project involves: ☐ Properties designated as historic by a local government, listed in the National Register, or included in Maryland Inventory of Historic Properties

Property/District Name

The subject property ☐ has ☐ has not been the subject of previous archeological, architectural, or historical investigations.

Please describe

**Attachments** ☐ Map ☐ Project Description/Scope of Work ☐ Site Plans/Drawings

☐ **Photographs** - Attach prints or digital photographs showing the project site including images of all buildings and structures, preferably keyed to a site plan

☐ **Conditions** - Attach a brief description of past and present conditions of the project area (wooded, mined, developed, agricultural uses, etc) including construction dates of buildings, if known.

**MHT Determination** MHT Reviewer: \_\_\_\_\_ Date: \_\_\_\_\_

<input type="checkbox"/> There are <b>NO HISTORIC PROPERTIES</b> in the area of potential effect	<input type="checkbox"/> The project will have <b>NO ADVERSE EFFECT WITH CONDITIONS</b>
<input type="checkbox"/> The project will have <b>NO EFFECT</b> on historic properties	<input type="checkbox"/> <b>MHT REQUESTS ADDITIONAL INFORMATION</b>
<input type="checkbox"/> The project will have <b>NO ADVERSE EFFECT</b> on historic properties	<input type="checkbox"/> The project will have <b>ADVERSE EFFECTS</b> on historic properties



MARYLAND DEPARTMENT OF PLANNING  
Maryland Historical Trust

# Contacting MHT

## Attachments

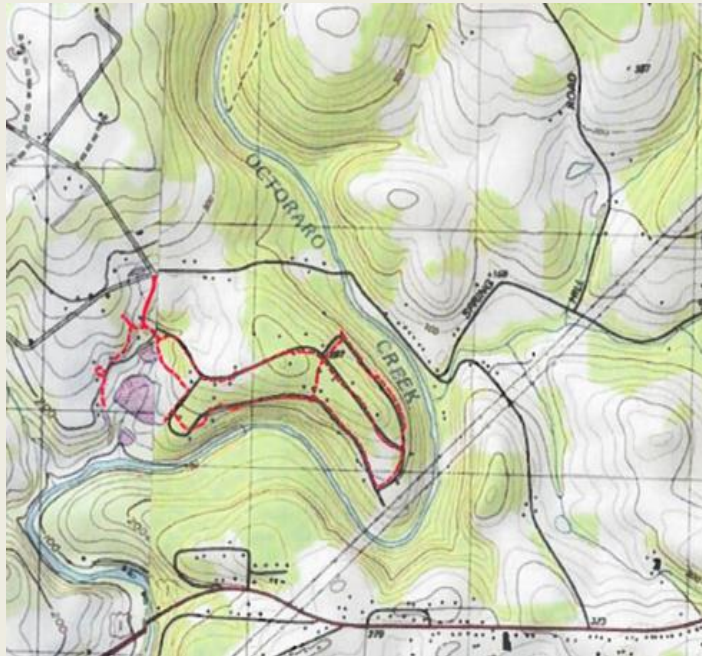

- Project description
- Map and site plans
- Photographs
- Reports
- Background information
- Scope of work
- Views of the public and other consulting parties



MARYLAND DEPARTMENT OF PLANNING  
Maryland Historical Trust



# *Historic Built Environment*



MARYLAND DEPARTMENT OF PLANNING  
Maryland Historical Trust





# *Archeological Sites*



MARYLAND DEPARTMENT OF PLANNING  
Maryland Historical Trust



# *Maritime Resources*

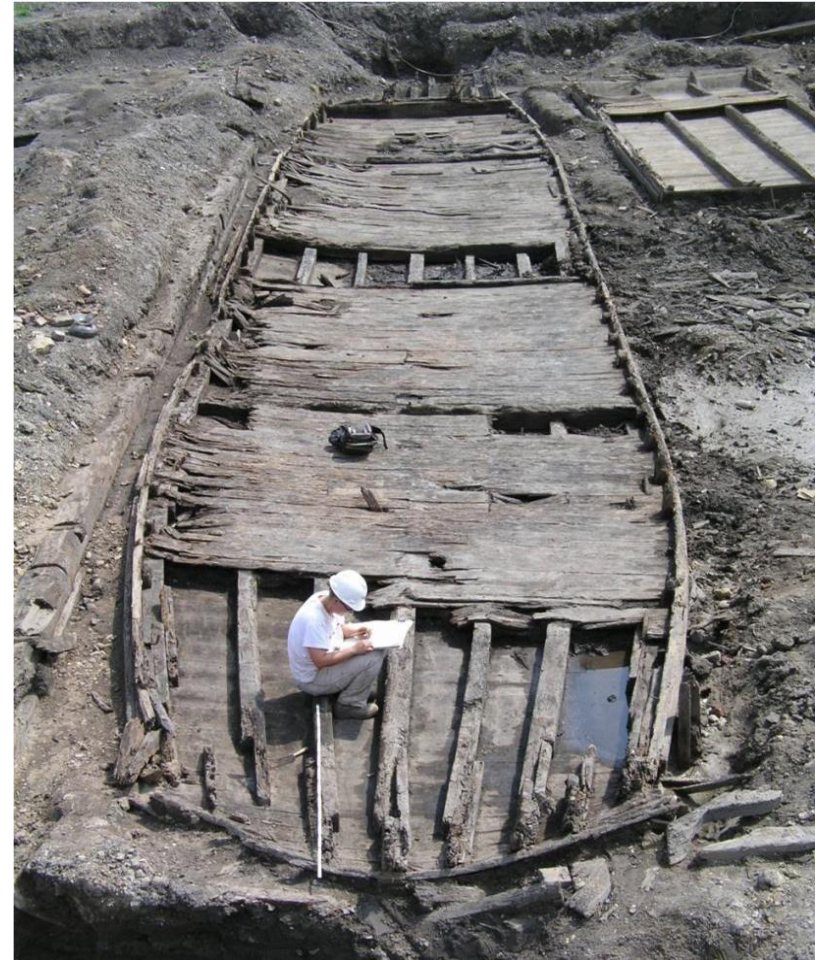

MARYLAND DEPARTMENT OF PLANNING  
Maryland Historical Trust

# Identifying Historic Properties

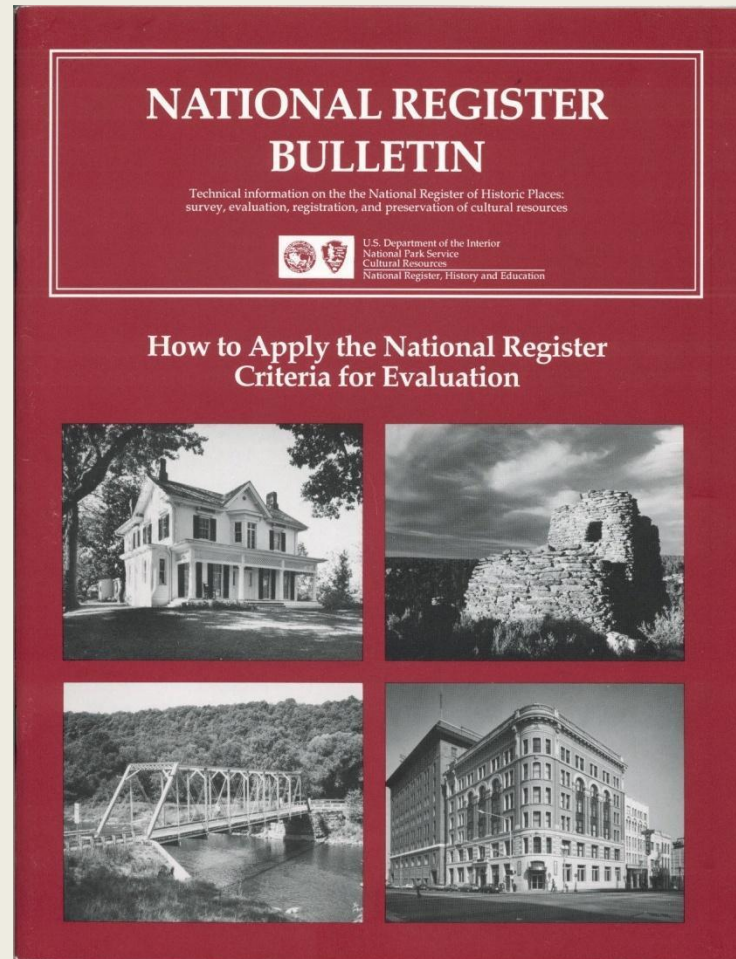

MARYLAND DEPARTMENT OF PLANNING  
Maryland Historical Trust



# *Identifying Historic Properties*

## National Register Criterion A

Properties associated with events that have made a significant contribution to history

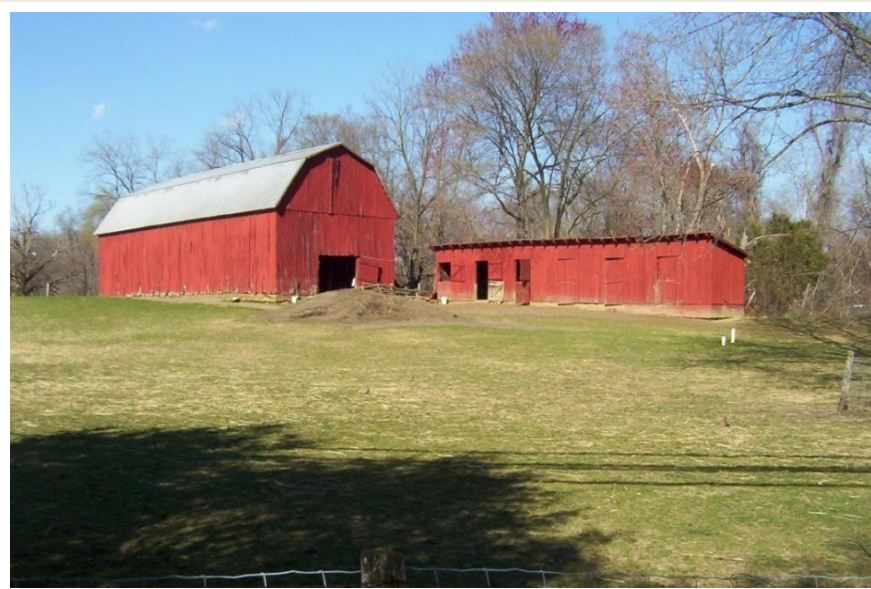

MARYLAND DEPARTMENT OF PLANNING  
Maryland Historical Trust

# *Identifying Historic Properties*

## National Register Criterion B

Properties associated with lives of persons  
significant in our past



MARYLAND DEPARTMENT OF PLANNING  
Maryland Historical Trust



# *Identifying Historic Properties*

## National Register Criterion C

Properties typical of a type, period, or method of construction

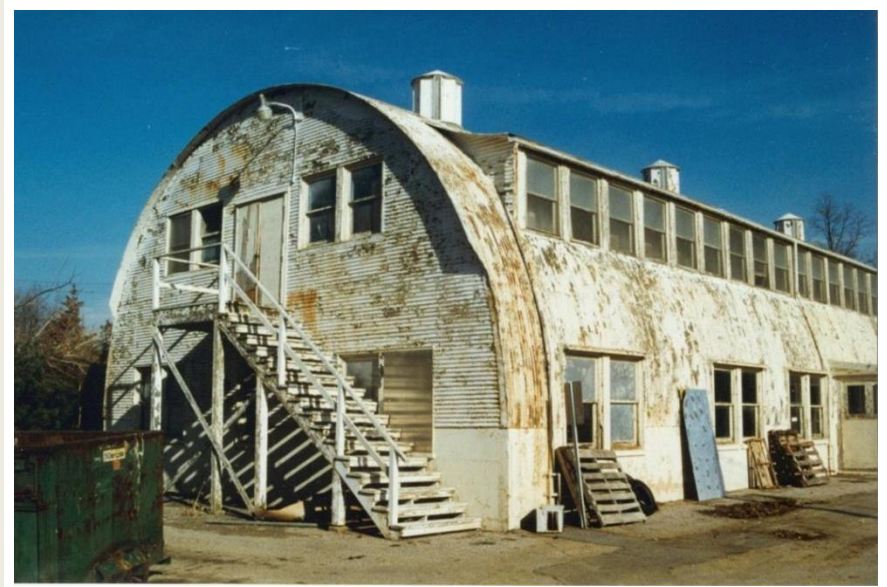

MARYLAND DEPARTMENT OF PLANNING  
Maryland Historical Trust

# *Identifying Historic Properties*

## National Register Criterion D

Properties that are likely to yield information important in prehistory or history

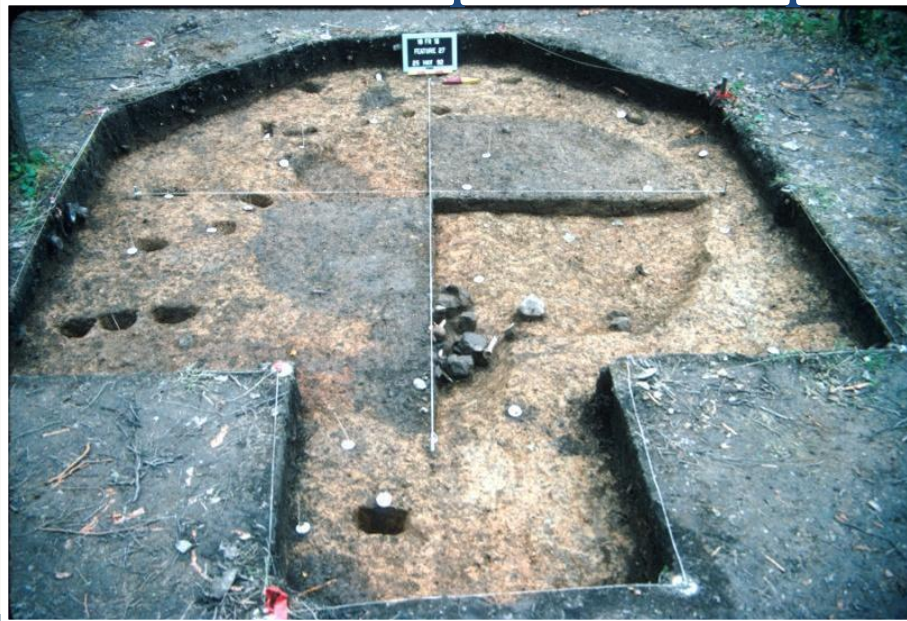

MARYLAND DEPARTMENT OF PLANNING  
Maryland Historical Trust



# *Types of Effect \ Determinations*



- No Effect
- No Historic Properties
- No Adverse Effect
- Additional Information Needed
- Adverse Effect



MARYLAND DEPARTMENT OF PLANNING  
Maryland Historical Trust



# *No Historic Properties*

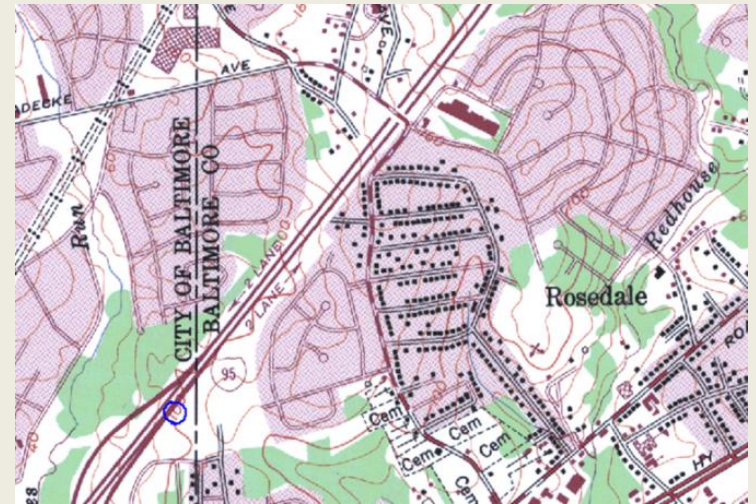

MARYLAND DEPARTMENT OF PLANNING  
Maryland Historical Trust





# *No Effect*



MARYLAND DEPARTMENT OF PLANNING  
Maryland Historical Trust



# *No Adverse Effect*



MARYLAND DEPARTMENT OF PLANNING  
Maryland Historical Trust



# *Potential Effect/Need More Information*

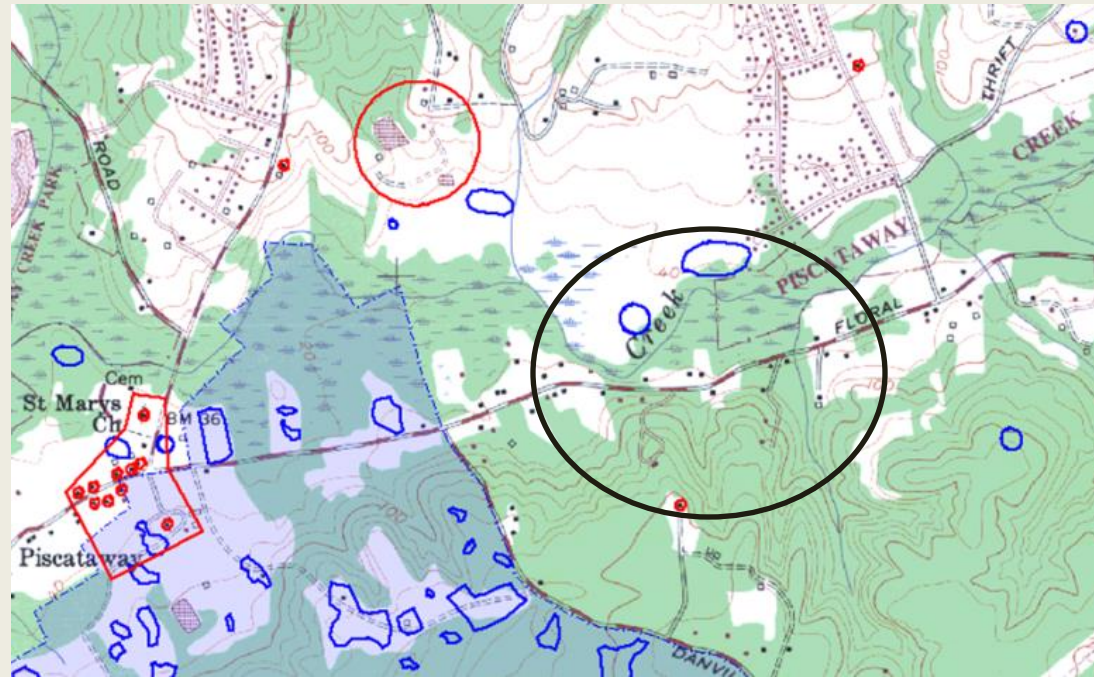

MARYLAND DEPARTMENT OF PLANNING  
Maryland Historical Trust

# *Potential Effect/Need More Information*

## Phases of Archeological Investigation

Phase I:  
Identification

Phase II:  
Evaluation  
(National  
Register  
Eligibility)

Phase III:  
Data Recovery  
(Mitigation)



MARYLAND DEPARTMENT OF PLANNING  
Maryland Historical Trust



# *Adverse Effect*



MARYLAND DEPARTMENT OF PLANNING  
Maryland Historical Trust

# *Resolving Adverse Effects*



- Continue consultation
- Notify the ACHP
- Involve consulting parties
- Provide documentation to all consulting parties
- Involve the public
- Develop MOA
- Proceed with project



MARYLAND DEPARTMENT OF PLANNING  
Maryland Historical Trust



# *Resolving Adverse Effects*

## Involve Consulting Parties



- MHT / MD SHPO
- Other federal/state agencies
- Local governments
- Indian tribes / MCIA
- Applicants for federal/state assistance, permits, licenses
- Owners of affected properties
- Preservation advocacy groups
- Certified Heritage Areas
- Other organizations
- The public



MARYLAND DEPARTMENT OF PLANNING  
Maryland Historical Trust

# *Section 106 - Role of the MHT/ MD SHPO*

- Key participant in consultation
- Ensure compliance with historic preservation legislation
- Assist in identifying historic properties potentially affected by an undertaking
- Assess the undertaking's effects on the properties
- Seek ways to avoid, minimize or mitigate any adverse effects
- SHPO is both a resource agency and a facilitator



MARYLAND DEPARTMENT OF PLANNING  
Maryland Historical Trust



# *Effect Determinations FY 2014*

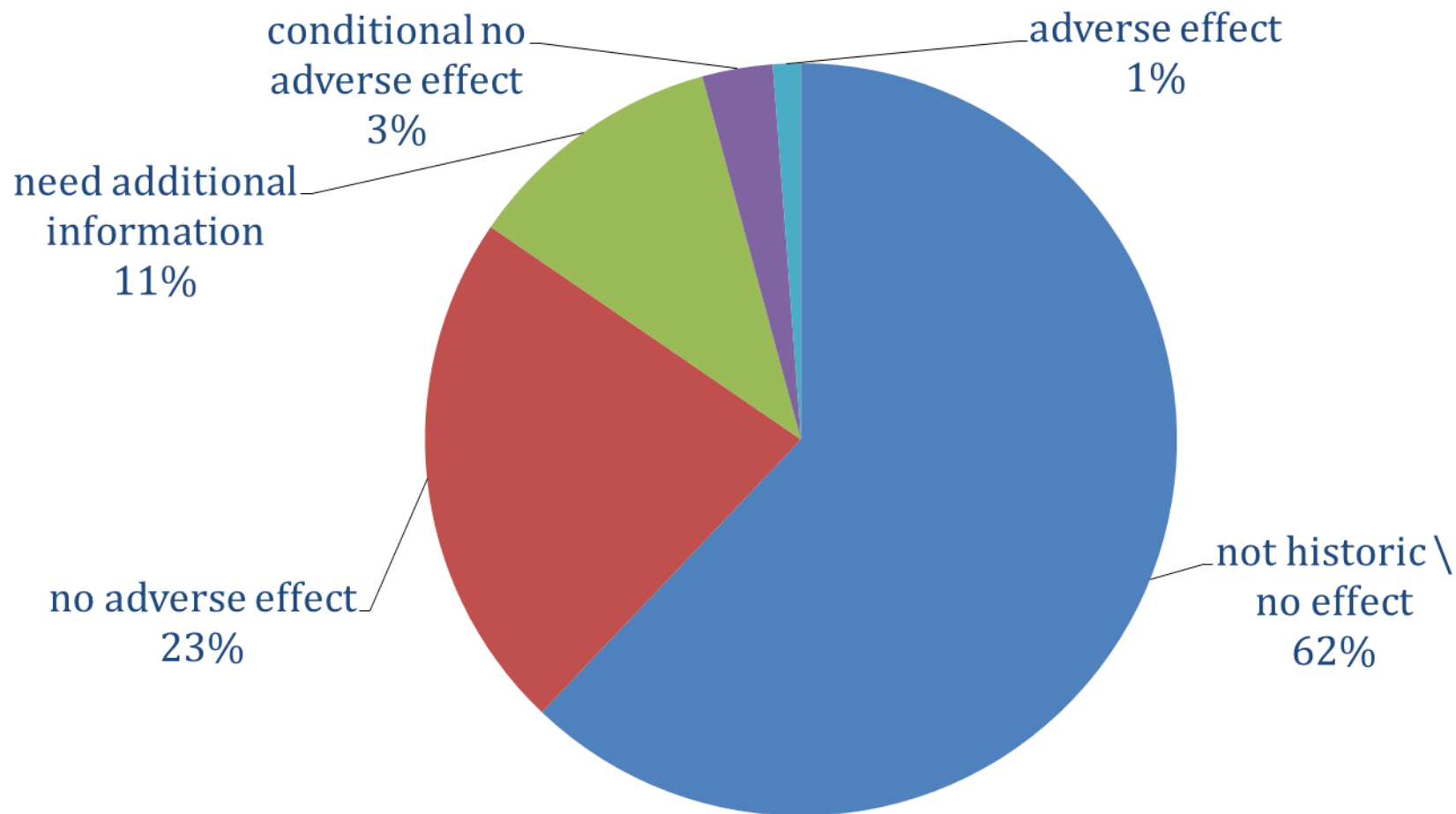

**MARYLAND**

MARYLAND DEPARTMENT OF PLANNING

Maryland Historical Trust

# *Section 106 - Tips for Success*

- Consult early & often
- Involve all parties
- Consider alternatives
- Public participation informs planning
- Keep an open mind
- Make a good faith effort



MARYLAND DEPARTMENT OF PLANNING  
Maryland Historical Trust



# Section 106: Tips for Success

Example of successful early coordination – Multi-Year Work Plan:  
MHT reviewed 127 proposed undertakings – only 4 had the potential to impact significant historic properties and required further coordination.

## BAUER ROAD, RED CEDAR LANE, TRANQUILITY LANE, MILBURN FARM LANE AND OLD COVE ROAD OFF ROSECROFT ROAD

- 315.207 Bauer Road, Red Cedar Lane, Tranquility Lane, and associated tap lines from Route 5 Point Lookout Road to the end of the existing overhead line sections. Single phase #2 ACSR, #6 ACWD, and #6 HDGC to three (0.4 miles) and single (1.5 miles) phase 1/0 AL URD (part 1 of 2).
- 215.206 Milburn Farm Lane from Bauer Road to house #47761 and Old Cove Road from Rosecroft Road to house #47740. New single phase 1/0 AL URD (part 2 of 2).

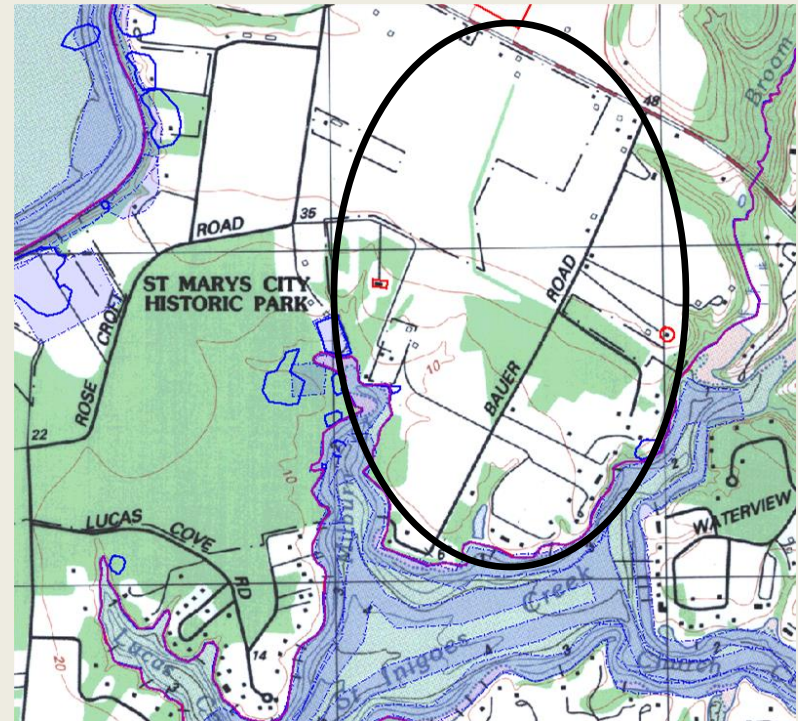
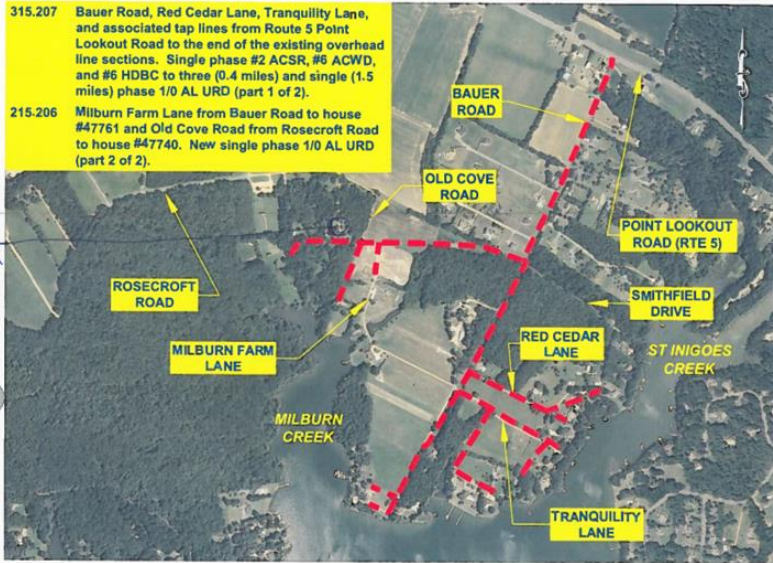

MARYLAND DEPARTMENT OF PLANNING  
Maryland Historical Trust



# *Section 106: Tips for Success*



*Early consultation  
is the key to ensure  
success.*



MARYLAND DEPARTMENT OF PLANNING  
Maryland Historical Trust



# Section 106 - Tips for Success

## Useful Tools:

- [mht.maryland.gov](http://mht.maryland.gov)
- [achp.gov](http://achp.gov)
- [nps.gov/history](http://nps.gov/history)
- [ncshpo.org](http://ncshpo.org)
- [gsa.gov/technical/preservationguidelines](http://gsa.gov/technical/preservationguidelines)
- [preservationnation.org](http://preservationnation.org)



MARYLAND DEPARTMENT OF PLANNING  
Maryland Historical Trust

# Questions?



**Contact your friendly  
SHPO staff!  
[mht.maryland.gov](http://mht.maryland.gov)**

**Beth Cole – 410-514-7631**

**[Beth.cole@maryland.gov](mailto:Beth.cole@maryland.gov)**

**Jonathan Sager – 410-514-7636**

**[Jonathan.sager@maryland.gov](mailto:Jonathan.sager@maryland.gov)**

**Dixie Henry – 410-514-7638**

**[Dixie.henry@maryland.gov](mailto:Dixie.henry@maryland.gov)**



MARYLAND DEPARTMENT OF PLANNING  
**Maryland Historical Trust**